

SEPTEMBER 2023

THE ENCORE MARQUEE

19110 CROWLEY-EUNICE HWY. | CROWLEY, LA | 70526 | 337.783.5533 | ENCOREATCROWLEY.ORG

ADMINISTRATOR
CORY GATTE, NEA

DIRECTOR OF NURSING
CRYSTAL BROUSSARD, RN

ASSISTANT DIRECTOR OF NURSING
MEGAN DUHON, LPN

CNA SUPERVISOR
SOPHIA LEWIS

MDS COORDINATOR
GRETCHEN HEBERT

MDS COORDINATOR
CAROLYN HAYES

SOCIAL SERVICE DIRECTOR
KAREN MINIX

**COMMUNITY OUTREACH/
ADMISSIONS COORDINATOR**
RACHEL GATES

LIFE ENRICHMENT DIRECTOR
PENNIE WASHINGTON

**BILLING/COLLECTIONS
COORDINATOR**
PHYLLIS TEZENO

TEAM MEMBER SPECIALIST
RHONDA LITTETON

DIETARY MANAGER
DESTINY SENEGAL

MAINTENANCE SUPERVISOR
MARTIN PITRE

QUESADILLAS AND AGUA FRESCA

Residents and staff enjoyed una fiesta pequeña (a little party) recently with tasty Mexican food, including agua fresca. This non-alcoholic beverage is made with fresh fruit or veggies, lime juice, water, a sweetener, and sometimes fresh herbs, like mint or basil. ¡Que rico!



RESIDENT OF THE MONTH



Ms. Barbra Middlebrooks

EMPLOYEE OF THE MONTH

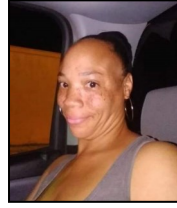

Tonyanika Vallien

Happy Birthday

Residents:

A. Harmon	9/10
H. Castille	9/12
G. Prouciaux	9/21

Employees:

Jeanea Mouton	9/01
Janet Williams	9/02
Davin Malveaux	9/04
Candie Espeseth	9/06
Anaya Thomas	9/10
Judy Vallien	9/17
D'Airaka Neal	9/21
Tonyanika Vallien	9/27
Kendra Campbell	9/30

Happy Anniversary

PLEASE JOIN US IN CONGRATULATING THE FOLLOWING
EMPLOYEES WHO ARE CELEBRATING WORK
ANNIVERSARIES THIS MONTH.

Bianca Brown	1 year
Shankesha Alexander	1 year
Naosha Leopaul	1 year
Shondrea Bias	3 years
Kenneth Demuchest	3 years
Tonyanika Vallien	3 years
Michelle Robinson	14 years
Sophie Lewis	27 years

HOT DAYS & COOL TREATS!

It seems that record high temperatures have come to Crowley this summer. To beat the heat, residents cooled off with snocones from Isis and enjoyed a joy ride around the town.



PET ADOPTION DAY

Residents adopted either a cat or dog as their forever friend. With their lifelike features, these pets are a great asset to those who get to enjoy them.

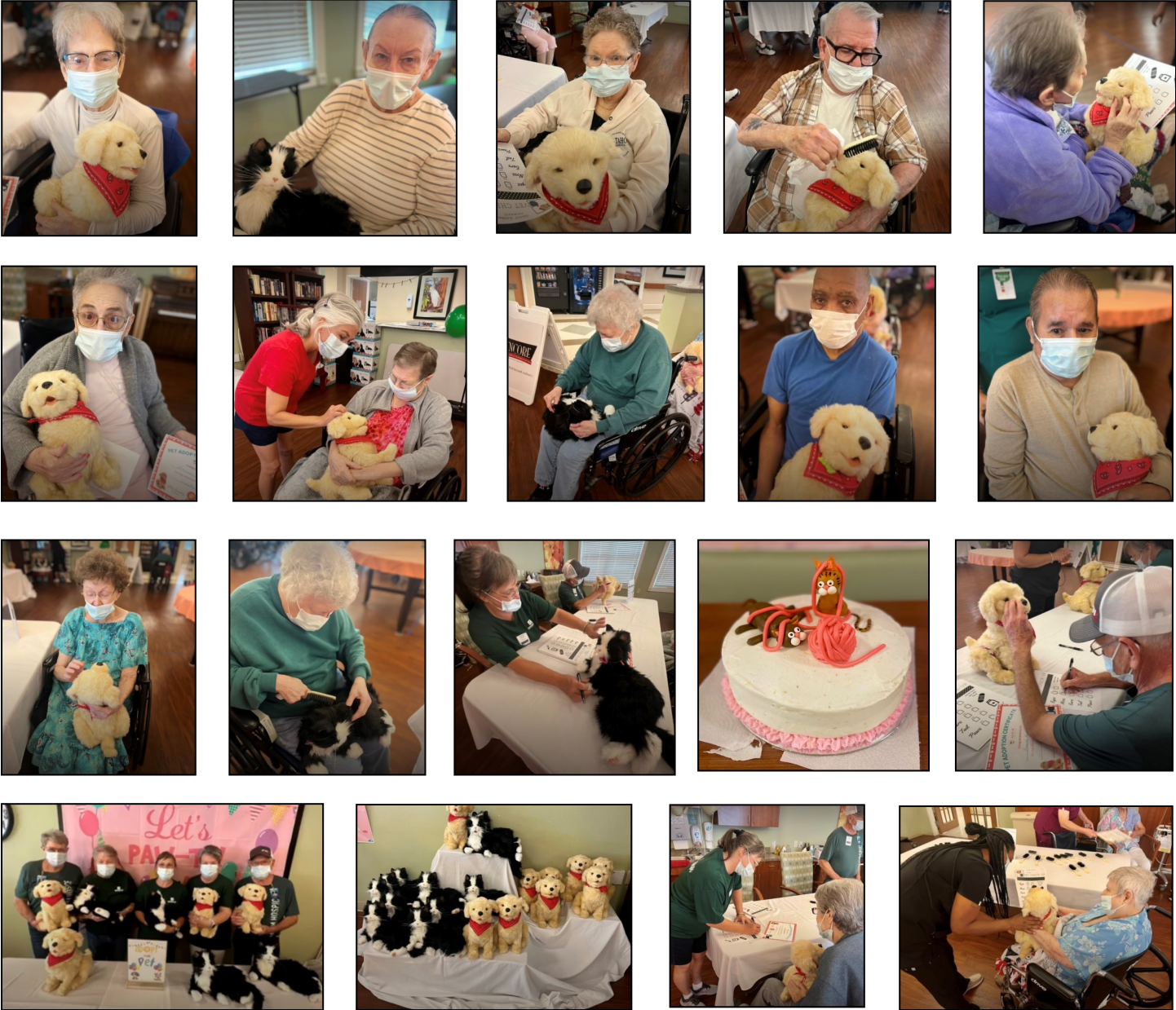

INSPIRATIONAL QUOTE OF THE MONTH

“Our perfect companions never have fewer than four feet.”

-Colette

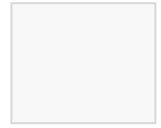

19110 CROWLEY-EUNICE HWY.
CROWLEY, LA 70526

ENCORE HEALTHCARE & REHABILITATION

19110 CROWLEY-EUNICE HWY. | CROWLEY, LA | 70526 | PHONE: 337.783.5533

FAX: 337.788.1970 | EMAIL: CGATTE@ELDEROUTREACH.COM

Reminders:

- PLEASE LABEL YOUR LOVED ONE'S CLOTHING AND ITEMS, EVEN IF YOU DO THEIR LAUNDRY.
 - BRING PLASTIC BAGS OR SEALED CONTAINERS FOR FOOD STORAGE .
- HELP KEEP YOUR LOVED ONE'S CLOSET NEAT BY CLEANING IT OUT SEASONALLY.
 - PLEASE DO NOT DISPLAY ITEMS ON LIGHTS.
 - NO HAND-WRITTEN SIGNS PLEASE.

OUR MISSION

OUR MISSION IS TO ENABLE OUR RESIDENTS TO LIVE LIFE TO ITS FULLEST, REGARDLESS OF AGE OR HEALTH, WITH COMPASSION, UNDERSTANDING, RESPECT, DIGNITY, AND CARING SUPPORT.

Name

date