

OCTOBER 2023

# THE ENCORE MARQUEE

19110 CROWLEY-EUNICE HWY. | CROWLEY, LA | 70526 | 337.783.5533 | ENCOREATCROWLEY.ORG

**ADMINISTRATOR**  
CORY GATTE, NFA

**DIRECTOR OF NURSING**  
CRYSTAL BROUSSARD, RN

**ASSISTANT DIRECTOR OF NURSING**  
MEGAN DUHON, LPN

**CNA SUPERVISOR**  
SOPHIA LEWIS

**MDS COORDINATOR**  
ANGELA MOORE

**MDS COORDINATOR**  
CAROLYN HAYES

**SOCIAL SERVICE DIRECTOR**  
KAREN MINIX

**COMMUNITY OUTREACH/  
ADMISSIONS COORDINATOR**  
RACHEL GATES

**LIFE ENRICHMENT DIRECTOR**  
PENNIE WASHINGTON

**BILLING/COLLECTIONS  
COORDINATOR**  
PHYLLIS TEZENO

**TEAM MEMBER SPECIALIST**  
RHONDA LITTETON

**DIETARY MANAGER**  
DESTINY SENEGAL

**MAINTENANCE SUPERVISOR**  
MARTIN PITRE

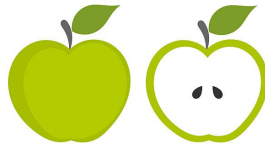

## JOHNNY APPLESEED

To celebrate Johnny Apple Seed Day, residents enjoyed sitting on the patio with a slice of apple pie while listening to this delightful tale of early American history.

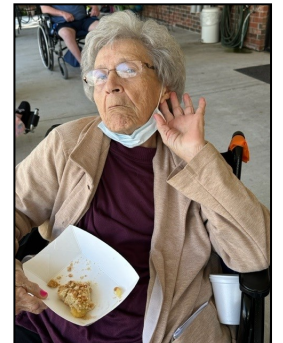

## TEDDY BEAR DAY!

National Teddy Bear Day is a little known holiday that gives a big opportunity for crafts of all kinds. Residents at Encore enjoyed working with yarn to make their own teddy bear!

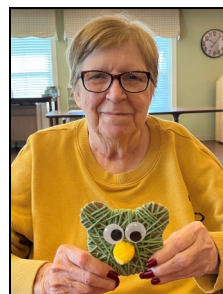

## RESIDENT OF THE MONTH



Ms. Mary Seaux

## EMPLOYEE OF THE MONTH



Shantelle Simpson

## Happy Birthday

### Residents:

J. Spallino	10/01
P. Alleman	10/03
G. Gordon	10/07
L. Harmon	10/19
H. Trahan	10/19
C. Leblanc	10/23
J. Melancon	10/23
J. Young	10/24
L. Breaux	10/25
R. Touchet	10/31

### Employees:

Latigee Comeaux	10/03
Janet Rawls	10/08
Stephanie Vallarie	10/09
Destiny Senegal	10/09
Maranda Meche	10/12
Nyleen Bellard	10/25
Sophie Lewis	10/28

## Happy Anniversary

PLEASE JOIN US IN CONGRATULATING THE FOLLOWING  
EMPLOYEES WHO ARE CELEBRATING WORK  
ANNIVERSARIES THIS MONTH.

Shantelle Simpson	1 year
Leslie Thomas	1 year
Jaynell Derouen	2 years
Crystal Broussard	4 years
Judy Vallien	16 years
Phyllis Tezeno	26 years

## FRIENDLY REMINDER

Dear Residents, Family, and Friends,

Over-the-counter medications and CBD products must be physician approved and ordered for all Encore residents. In addition to this, these products cannot be kept at a resident's bedside. To do so would put a resident at risk for adverse effects and could cause conflicts with their current medication regimen. Once approved and ordered by the physician, OTC medications and/or hemp products must be always kept in the medication cart and administered only by the nurse.

If you have any questions, please call any of our administrative nursing staff. We will be happy to speak with you and appreciate your understanding and cooperation on this very important matter.

*Thank You  
for your support*

# HAPPY HOUSEKEEPING WEEK

Housekeeping Week was recently celebrated with a little something special each day. We are proud of how our staff keeps a clean environment for our residents, visitors, and employees to enjoy.

**La'Neitra Thomas**



**Erika Fontenot**



**Da'Shayla Zeno**

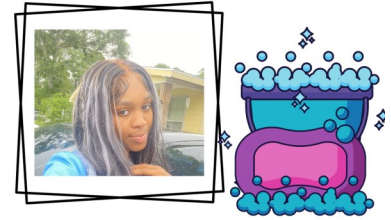

**Tryston Sellars**

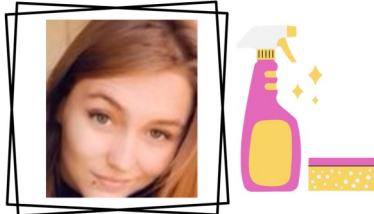

**Ebony Smith**

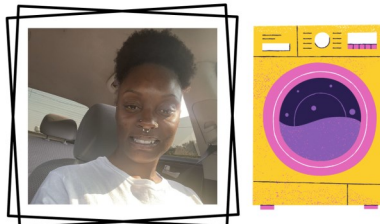

**Tameka Jones**



**Candie Espeseth**



**Cheryl Comeaux**



**Jaynell Derouen**



**Martin Pitre**



**Donna Stephens**



## INSPIRATIONAL QUOTE OF THE MONTH

"Autumn shows us how beautiful it is to let things go."

*-Jim Bishop*

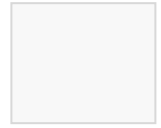

19110 CROWLEY-EUNICE HWY.  
CROWLEY, LA 70526

## ENCORE HEALTHCARE & REHABILITATION

19110 CROWLEY-EUNICE HWY. | CROWLEY, LA | 70526 | PHONE: 337.783.5533

FAX: 337.788.1970 | EMAIL: [CGATTE@ELDEROUTREACH.COM](mailto:CGATTE@ELDEROUTREACH.COM)

### Reminders:

- PLEASE LABEL YOUR LOVED ONE'S CLOTHING AND ITEMS, EVEN IF YOU DO THEIR LAUNDRY.
  - BRING PLASTIC BAGS OR SEALED CONTAINERS FOR FOOD STORAGE .
- HELP KEEP YOUR LOVED ONE'S CLOSET NEAT BY CLEANING IT OUT SEASONALLY.
  - PLEASE DO NOT DISPLAY ITEMS ON LIGHTS.
  - NO HAND-WRITTEN SIGNS PLEASE.

### OUR MISSION

OUR MISSION IS TO ENABLE OUR RESIDENTS TO LIVE LIFE TO ITS FULLEST, REGARDLESS OF AGE OR HEALTH, WITH COMPASSION, UNDERSTANDING, RESPECT, DIGNITY, AND CARING SUPPORT.