

NOVEMBER 2023

THE ENCORE MARQUEE

19110 CROWLEY-EUNICE HWY. | CROWLEY, LA | 70526 | 337.783.5533 | ENCOREATCROWLEY.ORG

ADMINISTRATOR

CORY GATTE, NEA

DIRECTOR OF NURSING

CRYSTAL BROUSSARD, RN

ASSISTANT DIRECTOR OF NURSING

MEGAN DUHON, LPN

CNA SUPERVISOR

SOPHIA LEWIS

MDS COORDINATOR

ANGELA MOORE

MDS COORDINATOR

CAROLYN HAYES

SOCIAL SERVICE DIRECTOR

KAREN MINIX

**COMMUNITY OUTREACH/
ADMISSIONS COORDINATOR**

RACHEL GATES

LIFE ENRICHMENT DIRECTOR

PENNIE WASHINGTON

BILLING/COLLECTIONS

COORDINATOR

PHYLLIS TEZENO

TEAM MEMBER SPECIALIST

RHONDA LITTETON

DIETARY MANAGER

DESTINY SENEGAL

MAINTENANCE SUPERVISOR

MARTIN PITRE

HEY, WHAT'S SHAKING?

Residents enjoyed shaking jars containing heavy whipping cream to make homemade butter. This simple activity produced a delicious treat and also provided some rewarding exercise that didn't feel like exercise. Try it sometime!

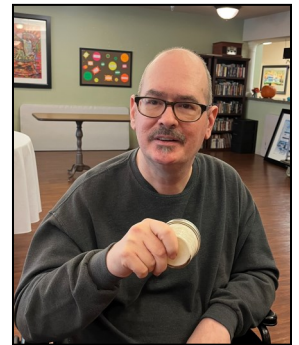

Shake IT!

RESIDENT OF THE MONTH



Ms. Elaine Richard

EMPLOYEE OF THE MONTH

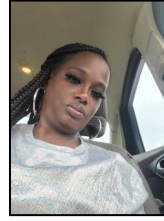

Michelle Robinson

Happy Birthday

Residents:

P. Midtgaard	11/06
W. Beniot	11/07
H. Dorr	11/12
L. Breaux	11/17
G. Kibedeaux	11/17
A. Martin	11/25
C. Webber	11/28
F. Broussard	11/30

Employees:

Jessica Sellars	11/03
Jessica Chavers	11/06
Cheryl Comeaux	11/07
Leslie Thomas	11/08
Nyoka Byers	11/08
Mary Gotte	11/17
Lenora Thibodeaux	11/17
Tryston Sellars	11/27
Krystal Espree	11/29
Symekia Bellard	11/30

Happy Anniversary

PLEASE JOIN US IN CONGRATULATING THE FOLLOWING
EMPLOYEES WHO ARE CELEBRATING WORK
ANNIVERSARIES THIS MONTH.

Chelsey Guidry	1 year
Dairaka Neal	1 year
Starshema Marks	1 year
Janet Rawls	2 years
Mary Gotte	3 years
Nyleen Bellard	6 years
Pennie Washington	14 years
Brunella Savoy	17 years



GOLDEN CORRAL

Residents took a trip to Lafayette to enjoy lunch at Golden Corral.



HALLOWEEN FESTIVITIES

Residents got some Halloween festivities by taking a ride to view the Halloween light display at Bridge Point Farms and later carving or painting pumpkins!

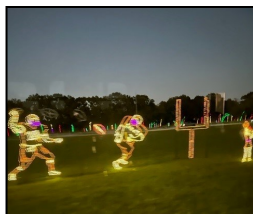
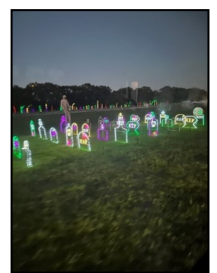
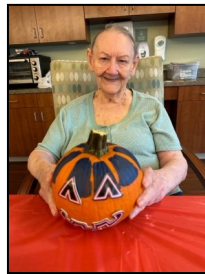

INSPIRATIONAL QUOTE OF THE MONTH

"Be there for others, but never leave yourself behind."

-Dodinsky

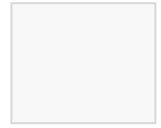

19110 CROWLEY-EUNICE HWY.
CROWLEY, LA 70526

ENCORE HEALTHCARE & REHABILITATION

19110 CROWLEY-EUNICE HWY. | CROWLEY, LA | 70526 | PHONE: 337.783.5533

FAX: 337.788.1970 | EMAIL: CGATTE@ELDEROUTREACH.COM

Reminders:

- PLEASE LABEL YOUR LOVED ONE'S CLOTHING AND ITEMS, EVEN IF YOU DO THEIR LAUNDRY.
 - BRING PLASTIC BAGS OR SEALED CONTAINERS FOR FOOD STORAGE .
- HELP KEEP YOUR LOVED ONE'S CLOSET NEAT BY CLEANING IT OUT SEASONALLY.
 - PLEASE DO NOT DISPLAY ITEMS ON LIGHTS.
 - NO HAND-WRITTEN SIGNS PLEASE.

OUR MISSION

OUR MISSION IS TO ENABLE OUR RESIDENTS TO LIVE LIFE TO ITS FULLEST, REGARDLESS OF AGE OR HEALTH, WITH COMPASSION, UNDERSTANDING, RESPECT, DIGNITY, AND CARING SUPPORT.